

LEGEND	
PLAN MARK	DESCRIPTION
	TRAFFIC CONTROL SIGN (TYPE AS INDICATED)
	ROADWAY VEHICLE TRAFFIC FLOW ARROW (INFO ONLY)
	CHANNELIZING DEVICE
	STAGING/CONSTRUCTION AREA
	CHAIN LINK CONSTRUCTION FENCE
	PEDESTRIAN ROUTE

PHASING/TRAFFIC CONTROL NOTES

- PHASING DRAWINGS ARE PROVIDED TO DESCRIBE THE REQUIRED SCHEDULING OF THE WORK IN THIS PROJECT TO ACCOMMODATE VEHICLE AND PEDESTRIAN ACCESS ON SITE.
- SITE PHASING DRAWINGS DO NOT SHOW THE FULL EXTENT OF WORK IN EACH PHASE, BUT RATHER A GENERAL WORK AREA AND SITE ACCESS REQUIREMENTS. REFER TO OTHER DRAWINGS FOR FULL SCOPE OF WORK.
- CONTRACTOR MAY SUBMIT ALTERNATE TRAFFIC CONTROL AND PHASING OPTIONS FOR OWNER APPROVAL PRIOR TO CONSTRUCTION.
- NO CONTRACTOR VEHICLE PARKING WILL BE ALLOWED ON SIDEWALKS, DRIVES, GRASS, OR STREETS OUTSIDE OF CONSTRUCTION LIMITS. VEHICLES PARKED OUTSIDE CONSTRUCTION LIMITS WILL BE TOWED AT THE EXPENSE OF THE VEHICLE OWNER. SEE SPECIFICATION SECTION 00 74 13 - PROJECT REQUIREMENTS, FOR ADDITIONAL INFORMATION ON PARKING AND SITE ACCESS.
- FENCING SHOWN ON THE PLANS IS A MINIMUM. CONTRACTOR IS RESPONSIBLE FOR PROVIDING FENCING TO MAINTAIN A SECURE SITE AT ALL TIMES, AND TO ACCOMMODATE ACTUAL WORK LIMITS AND PHASING LIMITS. PROVIDE CONSTRUCTION FENCE FOR ALL WORK EXTENDING BEYOND MAIN SITE FENCE.
- CONTRACTOR SHALL REPAIR OR REPLACE DAMAGED CONSTRUCTION FENCE ON THE SAME DAY AS IT IS DAMAGED, MAINTAINING A SECURE SITE AT ALL TIMES. CONTRACTOR SHALL REPAIR OR PATCH ANY DISTURBED AREAS DUE TO FENCING INSTALLATION.
- PROVIDE PERMANENT OR TEMPORARY PEDESTRIAN DETOUR ROUTES TO MEET SITE ACCESS AND CURRENT ADA STANDARDS FOR ACCESSIBLE DESIGN. COORDINATE LOCATIONS WITH THE OWNER'S REPRESENTATIVE. THE CONTRACTOR IS RESPONSIBLE FOR ALL TEMPORARY PATHWAYS, AND SHALL PLAN AND COORDINATE TEMPORARY WALKS FOR SITE ACCESS WITH CONSTRUCTION ACTIVITIES.
- ALL SIGNAGE AND AUDIBLE WARNING DEVICES SHALL BE FURNISHED, ERECTED, AND MAINTAINED BY THE CONTRACTOR DURING THE PROJECT. THEY SHALL BE REMOVED AT THE END OF THE PROJECT.
- THE CONTRACTOR SHALL PROVIDE AND INSTALL TEMPORARY CONSTRUCTION PROJECT SIGNAGE AND MAINTAIN SIGNAGE THROUGHOUT CONSTRUCTION. SIGNS MAY BE INSTALLED ON THE PROJECT FENCING OR SUPPORTED INDEPENDENTLY DEPENDING ON SITE CONDITIONS.
- ALL VEHICULAR AND PEDESTRIAN CONTROL SIGNAGE SHALL CONFORM TO THE STANDARDS IN THE MANUAL ON UNIFORM TRAFFIC CONTROL DEVICES (MUTCD) LATEST EDITION. SIDEWALK CLOSURES AND DETOURS SHALL BE IDOT TYPE II BARRICADES AND SHALL BE WHITE WITH BLACK LETTERING, EXCEPT THE S1-1 AND R1-6A SIGNS. TRAFFIC CONTROL AND TRAFFIC DETOUR SIGNAGE SHALL BE ORANGE WITH BLACK LETTERING. ALL SIGNAGE SHOULD BE COORDINATED WITH ALL OTHER TRAFFIC CONTROL PLANS IN THE AREA.
- TEMPORARY TAPE PAVEMENT MARKINGS SHALL BE USED FOR ALL TEMPORARY PAVEMENT MARKINGS. THE CONTRACTOR SHALL PROVIDE GRAY TAPE TO CONCEAL ALL EXISTING MARKINGS NOT BEING USED OR IN CONFLICT WITH TEMPORARY TRAFFIC PATTERNS. EXISTING MARKINGS THAT ARE CONCEALED SHALL BE RESTORED AT THE END OF THE PROJECT. MAINTENANCE OF TEMPORARY TAPE SHALL BE PERFORMED BY THE CONTRACTOR.
- FOR AUDIBLE WARNINGS USE THE EMPCO-LITE MODEL 400ML AUDIBLE INFORMATION DEVICE OR APPROVED EQUAL.
- CONTRACTOR TO PROVIDE MUTCD CERTIFIED FLAGGERS FOR ANY LANE CLOSURES, TRAFFIC CONTROL INSTALLATION/REMOVAL, OR CONSTRUCTION ACTIVITIES OCCURRING ADJACENT TO TRAFFIC.
- CONTRACTOR TO PROVIDE MUTCD CERTIFIED FLAGGERS TO STOP PEDESTRIAN TRAFFIC AS CONSTRUCTION VEHICLES CROSS SIDEWALKS AND BUILDING ENTRIES TO ACCESS/EXIT THE CONSTRUCTION SITE.
- CONTRACTOR TO RESTORE ACCESS TO SIDEWALKS AND BUILDING ENTRANCES AS SOON AS POSSIBLE.

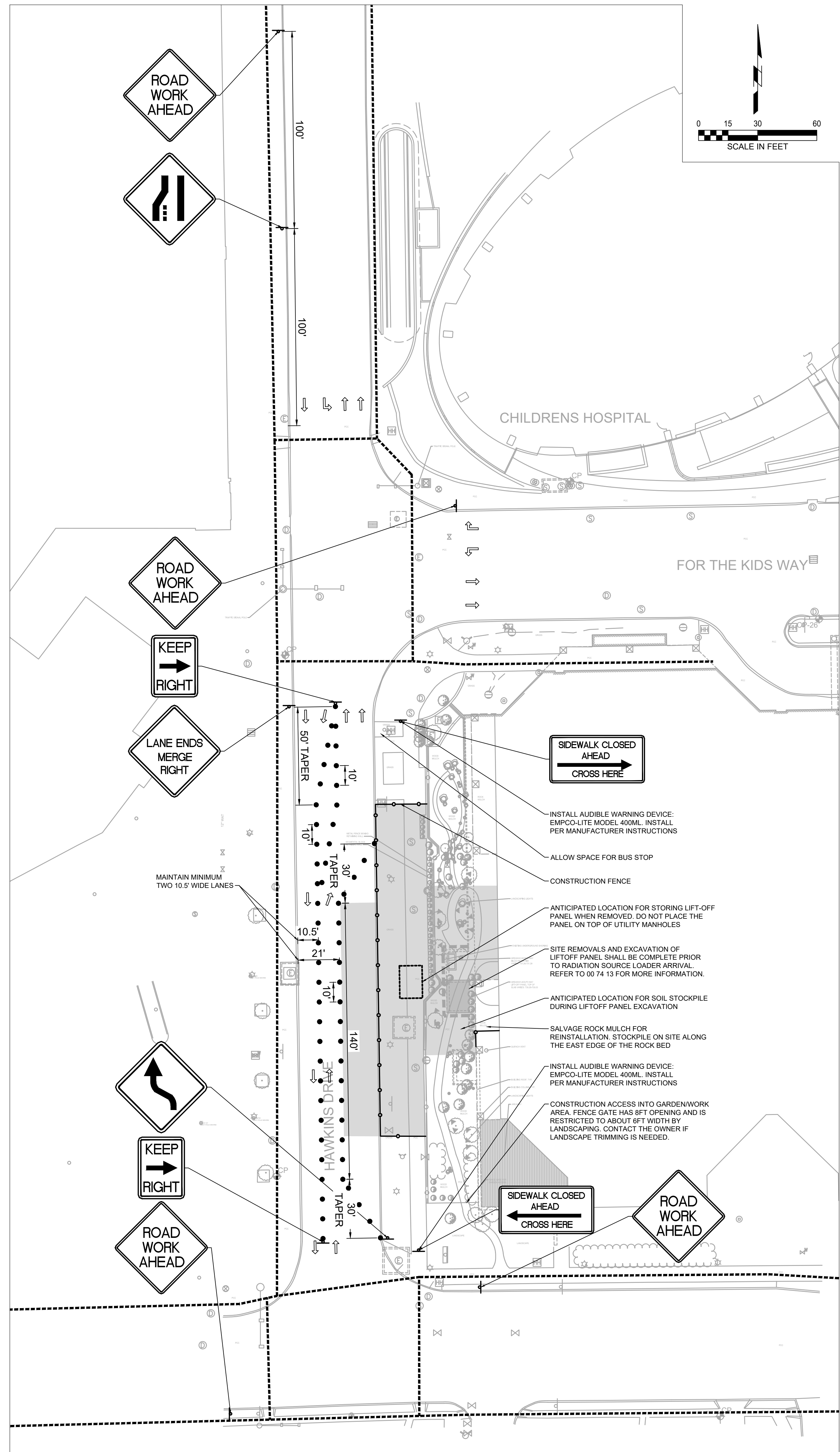

TRAFFIC CONTROL PLAN - CRANE DAYS

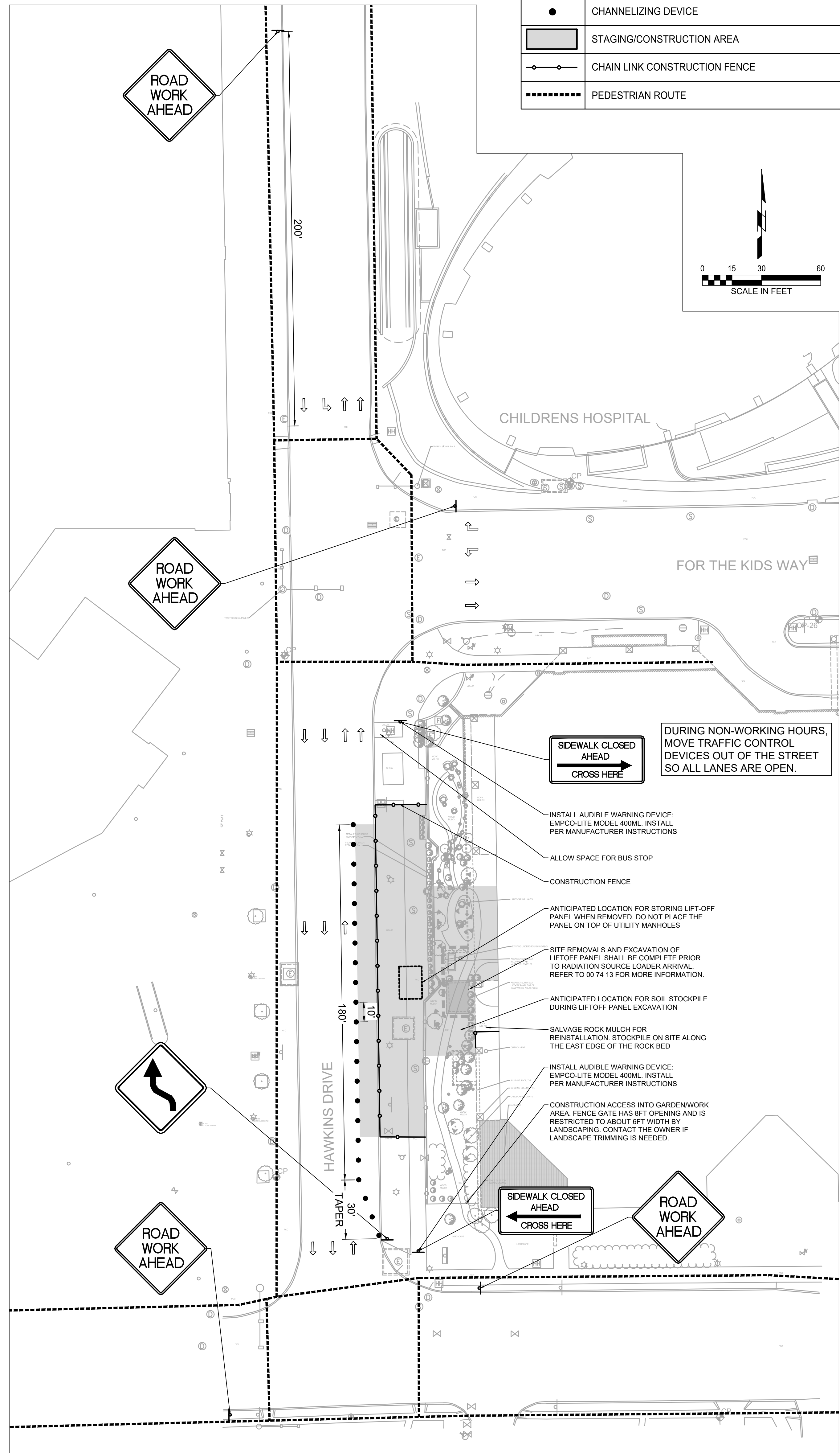

TRAFFIC CONTROL PLAN - NON-CRANE DAYS

Project
UHC - POMERANTZ FAMILY PAVILION - LL - REPLACE RADIOLOGY ONCOLOGY GAMMA SOURCE
 BUILD UI #: 0997501
 UHC PROJECT #: 222-3090
 ARCHITECT #: 2112206670

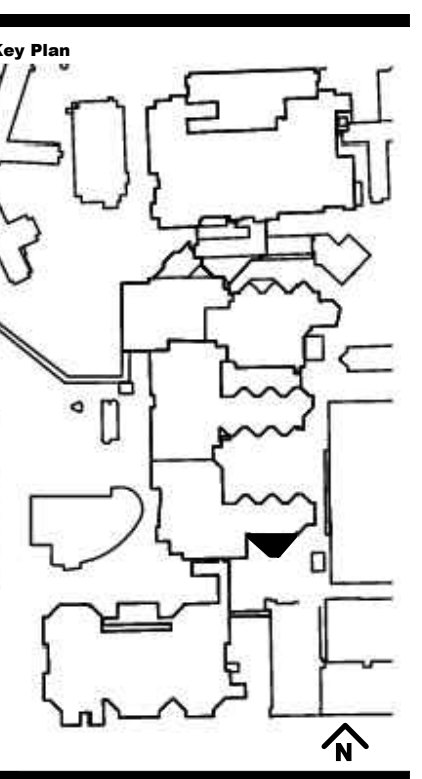

Issue & Revision Dates	
Description	Date

DATE: 12/14/2022
 ISSUED FOR: BID

Drawing
 TRAFFIC CONTROL PLAN